ICELAND

Skogafoss Waterfalls

8 DAYS

ICELAND GOLDEN CIRCLE ROUTE

EUROPE | SEAT-IN-COACH TOUR

Reykjavik – Akureyri – Lake Myvatn –Eglisstadir– Hofn – Hvolsvollur – Reykjavik

New Destination

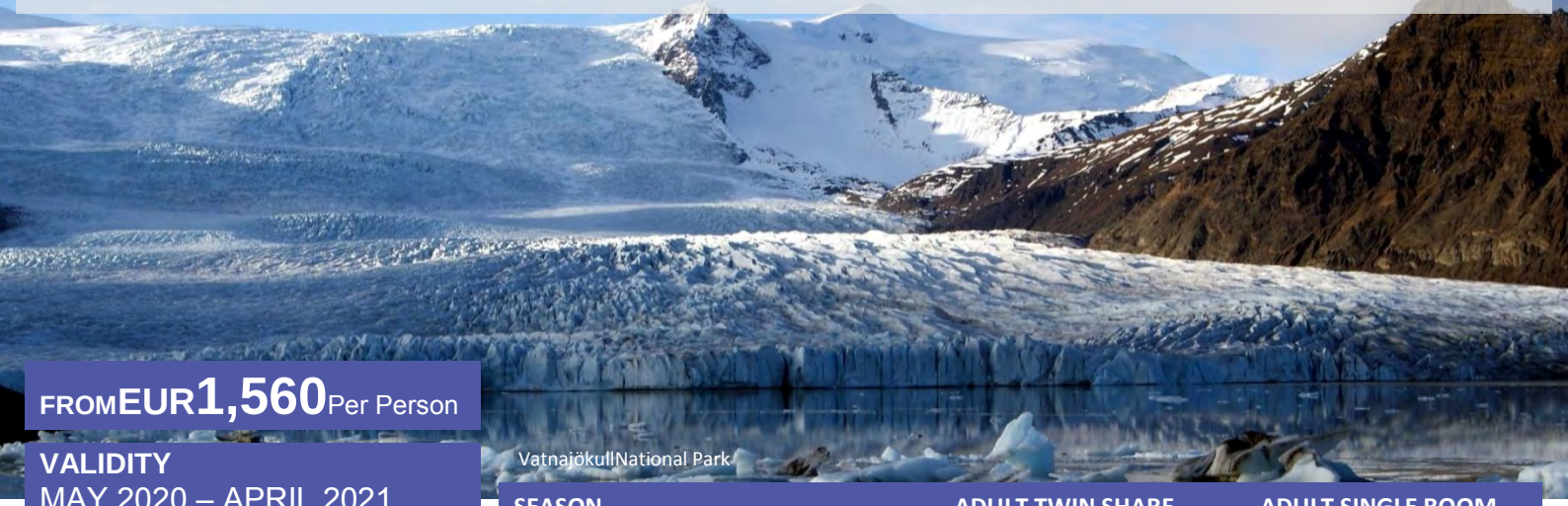

VatnajökullNational Park

FROM EUR 1,560 Per Person

VALIDITY
MAY 2020 – APRIL 2021

- Price Per Person in Euro Dollar
- Departure : EVERY FRIDAYS
- Minimum 2 Adults
- Land Tour Package Only

SEASON	ADULT TWIN SHARE	ADULT SINGLE ROOM
May; October	1660	2130
June – September	2050	2670
November, 2020 – April, 2021	1560	2010

Optional New Year's Eve Festive Dinner – Dec31 in Reyjkavik Restaurant (6-8hours).

Includes: Welcome drink, Festive buffet dinner including wine, Glass of sparkling wine at midnight

Exclude: To /fro hotel transfer

A. Festive Dinner, guided Bonfire & Christmas Light Tour - 275 per person

B. Festive Dinner, guided Bonfire, Christmas Light Tour & Firework Cruise (sparkling wine serve on board & warm overall on-board) - 440 per person

Hotel used (or similar)

Day	City	Tourist Class
1 & 7	ReykJavik	Icelandair Hotel Natura
2	Akureyri	Icelandair Hotel Akureyri
3	Lake Myvatn	Sel Hotel
4	Egilsstadir	Álfheimar Guesthouse BorgarfjörðurEystri(May-Sept) Icelandair Hotel Hérað (Oct-Apr)
5	Hofn	Hotel Hofn
6	Hvolsvöllur	Eyjafjallajökull

TOUR HIGHLIGHTS

- *Mývatn Geothermal Nature Baths*
- *Vatnajokull – Europe's biggest National Park & Glacier*
- *Thingvellir National Park-UNESCO World Heritage Site*
- *Icelandic horse stables & geothermal greenhouse*
- *2x evenings Northern Lights Academy Program (September to April, 85-90% Aurora viewing success)*

PRICE INCLUSIONS

- ✓ Return transfer airport-hotel by FLYBUS shuttle (without guide)
  7 nights hotel accommodation based on standard room with daily breakfast
- ✓ 6 days escorted bus tour with English-speaking guide/driver-guide
- ✓ Complimentary Wi-Fi on the bus
- ✓ Use of snow & ice grippers spike, flashlight (for winter departures)

PRICE EXCLUSIONS

- ✕ International & domestic air ticket
- ✕ Personal Incidental Expenses
- ✕ Optional Tours
- ✕ Travel Insurance
- ✕ Gratuities: suggestion Driver - US$10 , Guide – US$5 per person per day

VISA

Tourist visa not required for Malaysian passport for a stay up to 90days

TRAVEL INSURANCE (Recommended)

AIG Travel Insurance provider: AIG Malaysia Insurance Berhad

31Mar20/SL

DAY	TOUR SUMMARY	MEALS
1	**REYKJAVIK – ARRIVAL**	-
2	**REYKJAVIK – AKUREYRI** Visit Volcano Crater, Seals and Fjords.	**(Breakfast)**
3	**AKUREYRI – LAKE MYVATN** Akureyri city tour. Lake Myvatn Geothermal Nature Baths	**(Breakfast)**
4	**LAKE MYVATN – EGILSSTAÐIR (Travel East)** Visit lava labyrinth , hot spring, uninhabited highlands	**(Breakfast)**
5	**EGILSSTAÐIR – HOFN (The East Fjords)** Fjords landscape, stone and mineral collection	**(Breakfast)**
6	**HOFN – HVOLSVÖLLUR (South Coast)** Vatnajokull – Europe's biggest National Park, Jökulsárlón-glacial lagoon.	**(Breakfast)**
7	**HVOLSVÖLLUR – REYKJAVIK** Golden Circle sightseeing, Thingvellir National Park-UNESCO World Heritage Site	**(Breakfast)**
8	**REYKJAVIK – DEPARTURE**	**(Breakfast)**

Grabrok Volcano Crater @Borgranes

Lake Myvatn Nature Baths

Skogatfoss Waterfalls

DAY	TOUR ITINERARY (Subject to change)
1	**REYKJAVIK – ARRIVAL**
FRI	Upon arrival at Keflavik International Airport, transfer to hotel by FLYBUS shuttle.

2 SAT — REYKJAVIK – AKUREYRI (425km) (Breakfast)

Volcano Crater, Seals, Fjords & Mountains

09:00 meet your tour guide at lobby.Travel west along the scenic Hvalfjörður fjord and the town of Borgarnes.

- Easy hike on Grábrók volcano crater, located in the middle of a greenish lava field.
- Natural History & Seal Museum in the fishing village of Hvammstangi
- Turf church of Víðimýri – built in 1834, refurbished in 1936 and repaired in 1976 1997-1998

Continue along scenic fjord landscape and reachAkureyri, the capital of North Iceland.

3 SUN — AKUREYRI - LAKE MYVATN (120km) (Breakfast)

The Capital Of North Iceland, Lake Mývatn& Geothermal Baths

- Akureyri, visit The botanical garden and enjoy the panoramic view over the Eyjafjörður fjord
- Goðafoss, the waterfalls of the Gods.
- Lake Mývatn, see the lava formations, walk around the pseudo crater
- Myvatn Nature Baths (including towel), unique blend of minerals, silicates and geothermal micro-organisms

There is a possibility of seeing the Northern Lights during the evening from mid-September to mid-April.

4 THU — LAKE MYVATN – EGLISSTADIR (250km) (Breakfast)

Lava, Labyrinth, Hot Springs & Travel East

- Morning walk in the lava labyrinth at Dimmuborgir "the dark castles"
- Afternoon visit the hot spring area of Námaskarð

Head through the uninhabited highlands and moon-like surrounding to East Iceland. From June to August the tour includes a detour to the powerful waterfall Dettifoss.

Overnight in Borgarfjorour-Eystri (May-Sep) or Eglisstadir (Oct-Apr)

5 FRI — EGLISSTADIR – HOFN (260km) (Breakfast)

East Fjords

- Admire the dramatic fjord landscape and its tiny fishing villages. En-route visit an interesting stone and mineral collection.
- Vatnajökull – Europe's biggest glacier that is visible all over Southeast Iceland

There is a possibility of seeing the Northern Lights during the evening from mid-September to mid-April.

6 SAT — VATNAJÖKULL – HVOLSVOLLUR (380km) (Breakfast)

Vatnajökull National Park, Glacier Lagoon, Diamond Beach & South Coast

- Vatnajökull Glacier - free time to explore the glacier
- Jökulsárlón- a glacial lagoon filled with floating icebergs (Depending on the season optional boat trips are available)
- Walk on the black sands so-called Diamond Beach, where large icebergs get stranded
- Scroll along the black lava beach of Reynisfjara near Vík
- Skógafoss waterfall - 60 meters high and is one of the most impressive waterfalls in the country.
- Lava Centre, learn about Iceland's volcanic activity.

There is a possibility of seeing the Northern Lights during the evening from mid-September to mid-April.

Icelandic Horses

Geysir Geothermal Fields

Thingvellir National Park

7	**HVOLSVOLLUR – REYKJAVIK (160KM)**	**(Breakfast)**
SUN	**Icelandic Horses & Golden Circle**	

Travel the route of the Golden Circle sights.

- Friðheimar- learn about the Icelandic horse, its special qualities and history and visit a geothermal greenhouse
- Geysir geothermal fields – Srokker' The Churn' erupts at 5-10minute interval.
- Gullfoss "the golden falls" - a double waterfall that tumbles 34 meters into the Hvítá river
- Thingvellir National Park -a UNESCO World Heritage site
- Short city tour ofReykjavík, to show highlights of the world's northernmost capital

Northern Lights: From mid-September to mid-April optional Northern Lights evening tours can be booked at the lobby of your hotel, should weather conditions be favourable.

8	**REYKJAVIK – DEPARTURE**	**(Breakfast)**
SAT	Depart Raykjavik, transfer to Keflavik airport by FLYBUS shuttle.	

Note:
Northern Lights are only visible from mid-September to mid-April. Northern Lights cannot be guaranteed. Realistic chances to see Northern Lights: 85-90%, as 5 out of 7 nights are spent in the darkness

HOTEL INFORMATION (guideline only)

REYKJAVIK

ICELANDAIR HOTEL NATURA
https://www.icelandairhotels.com/en/hotels/reykjavik/reykjavik-natura

220 room - located close to the city centre, in the quiet Öskjuhlíð hill and Nauthólsvík beach.

AKUREYRI

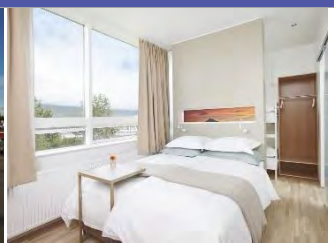

ICELANDAIR HOTEL AKUREYRI
https://www.icelandairhotels.com/en/hotels/north/icelandair-hotel-akureyri

99 room – Located in Akureyri. The warm geothermal swimming pool is just across the street and the centre ofAkureyri is only a short walk away.

LAKE MYVATN

SEL HOTEL

https://www.myvatn.is/en

56 rooms - Situated by Lake Myvatn, the Skútustaðagígar pseudo-craters are just a couple minutes walkaway.Mývatn Nature Baths are a 20-minute drive away.

EGILSSTAÐIR

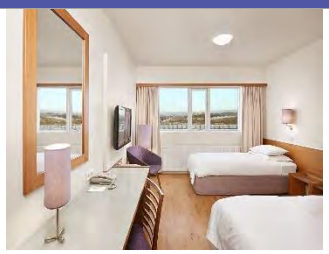

ÁLFHEIMAR GUESTHOUSE(May-Sep) BORGARFJÖRÐUR EYSTRI

https://www.alfheimar.com/

32 rooms - situated on a farm in the fishing village of BorgarfjördurEystri, 71 km from Egilsstadir

ICELANDAIR HOTEL HERAD(Oct-Apr)

https://www.icelandairhotels.com/en/hotels/east/icelandair-hotel-herad

60 rooms - Located in the peaceful and beautiful East Iceland town of Egilsstadir.

HÖFN

HÓTEL HÖFN

https://www.hotelhofn.is/

68 rooms – Located in the fishing village within 10 minutes' walk of HöfnHarbour and Silfurnes Golf Club,Jökulsarlón glacier lagoon is less than 1 hours' drive away.

HVOLSVÖLLUR

HOTEL EYJAFJALLAJÖKULL

https://hellisholar.is/hotel/

18 rooms – Located at quiet location, just 10 minutes' drive from Hvolsvollur village

All the pictures shown in this flyer is for illustration purpose only

TERMS & CONDITIONS

Passengers are deemed to have read, understood and accepted the following:-

Package Price

Quoted in Euro Dollar (EUR), payment in Ringgit Malaysia (RM) and subject to exchange rate fluctuations. Validity of prices is seasonal and subject to change without prior notice. Child rates are applicable when child is occupying a room with at least two adults.

Deposit & Payment

A 20% of non-refundable deposit per person is required when booking is made (subject to change based on travel dates). Receipt for deposit is valid for three (3) months from the date of issued. The deposit forms part of your final payment. Balance (final payment) must be made 60 days prior to departure (subject to confirmation of tour package). Failure to comply with this may result in an automatic cancellation of your reservations and forfeiture of your deposit.

Accommodation

Hotel bedding varies from hotel to hotel, but the following usually applies:-

Single Occupancy: comprises 1 Queen / King bed

Double Occupancy: comprises 1 Queen/King Bed

Twin Occupancy: comprises 2 Double Beds

Triple and Quad Occupancy: comprises 2 Double Beds

If a rollaway bed is required, an extra charge applies. Most hotels will not put more than one rollaway in a room. Baby cots can be requested in advance and if extra charge applies, passenger must pay directly to hotel.

Hotel Check-In/Out Times

Standard check-in time is after 1400hrs and check-out is before 1000hrs

Amendment Charges

An administrative fee of RM100 will be charged for each subsequent amendment made after the confirmation. Any other cost arising from the amendment will be borne by the passenger. No amendment can be made within 60 days prior to departure. A change on the entire booking is considered a cancellation and is subject to cancellation charges.

Cancellation Charges

You may cancel your booking at any time. Cancellation must be made in writing to avoid any misunderstanding. If your cancellation is received by the Company more than 60 days prior to your departure, an administration fee of RM100 per person will be levied. If your notice of cancellation is received fewer than 60 days prior to departure, the following cancellation charges will apply:

Cancellation Received Cancellation Fee (Subject to change)

60days prior to departure : forfeiture of deposit

Between 59 to 30days prior to departure: 30% of total tour price

Between 29 to 10days prior to departure : 50% of total tour price

Less than 9days or no show : 100% of total tour price

Refund

No refund will be made for unused tickets or any other unutilized portion of the inclusions. Request for refund as a result of changes to the package must be made in writing and an administrative fee of RM100 per person applies in addition to the supplier's cancellation fee. Refund are payable only through the original booking agent.

General Information

The company reserves the right to substitute or alter similarly-priced accommodation, services and itineraries when necessary and there shall be no refund in such situation.

Responsibility

The company acts only as an agent and does not manage, control or operate any suppliers of services. The Company assumes no liability for any loss, injury, damage, accident, delay or irregularity which may be caused by these events – Acts of God, natural disasters, civil & military disorders, industrial disputes and any cause beyond the reasonable control of any company or person engaged in carrying out the arrangements made.

Reservations

All reservations are subject to space availability and confirmation.

Customer's Responsibilities

• Travel Insurance – to cover medical expenses arising through illness or accident prior to or during the holiday, and loss of the holiday and loss of holiday monies, cancellation or curtailment of holiday for insurable reasons.

• Passport & Visas – to be in possession of a valid passport and whatever necessary immigration documentation may be required by the country(ies) for the duration of the holiday.

Visa

Tourist visa is not required for Malaysian passport holder for a stay up to 90days.