8 DAYS NIKI

GREECE | SEAT-IN-COACH TOUR

Athens – Santorini - Mykonos - Athens

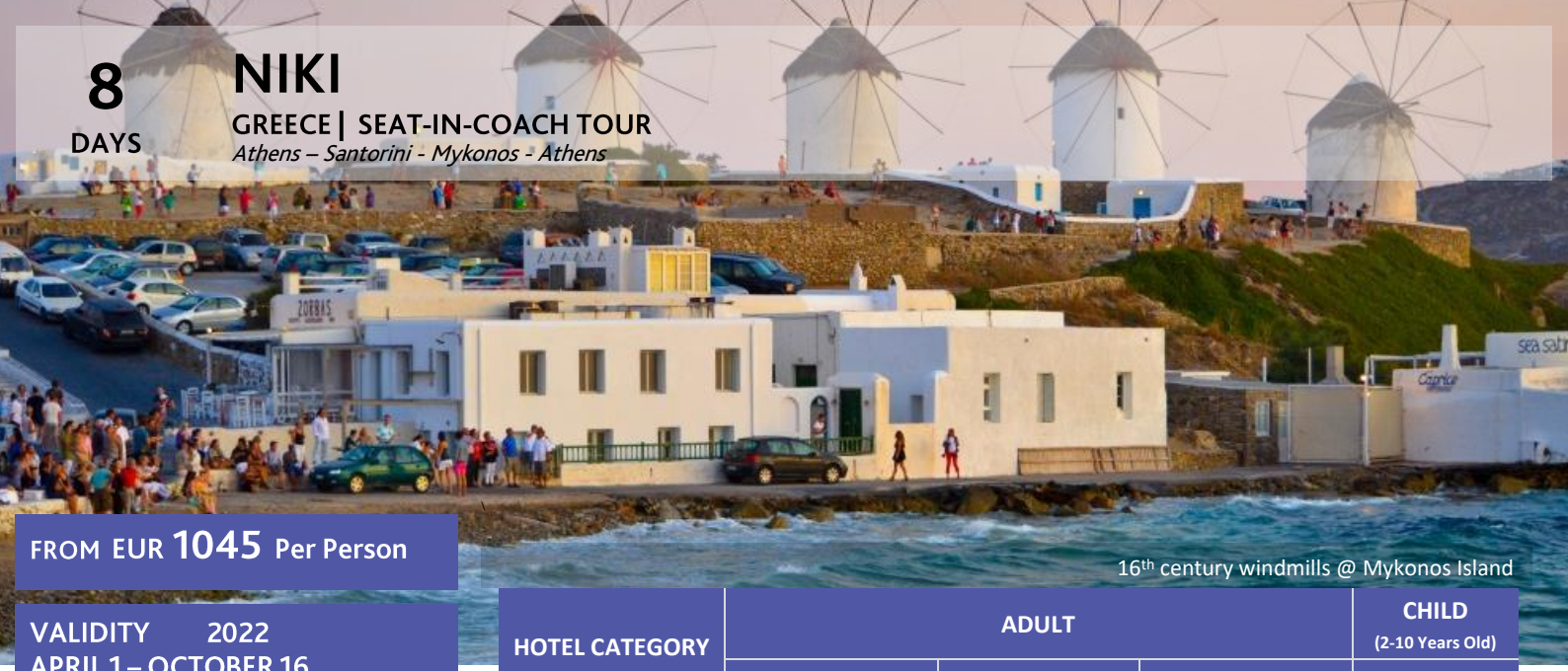

16th century windmills @ Mykonos Island

FROM EUR 1045 Per Person

VALIDITY 2022
APRIL 1 – OCTOBER 16

- Price in Euro Dollar (EUR)
- Daily Departure
- Minimum 02 Adults
- Land Package Only

HOTEL CATEGORY	ADULT			CHILD (2-10 Years Old)
	TWIN SHARE	TRIPLE SHARE	SINGLE ROOM	EXTRA BED
3★ Apr, May & Oct	1045	965	1470	735
3★ Jun & Sep	1160	1450	1625	815
3★ Jul & Aug	1325	1145	1855	930
4★ Apr, May & Oct	1265	1105	1755	885
4★ Jun & Sep	1345	1195	1945	945
4★ Jul & Aug	1445	1235	2115	1015
Closed Dates : 18-23 Apr 25-30 Apr 2022				

Tour Highlights

ATHENS

- ***Acropolis*** *– an ancient citadel*

MYKONOS ISLAND

- *16th century windmills, amazing beaches & picturesque villages*

SANTORINI ISLAND

- *Famous for its dramatic views, stunning sunset*

Price Inclusions

- ✓ All transfers as mentioned in the itinerary
- ✓ 7nights hotel accommodation with daily breakfast
- ✓ Ferry ticket Piraeus-Mykonos; Mykonos-Santorini; Santorini-Piraeus (Economy class)
- ✓ Sightseeing tours as per itinerary with English Speaking local guide

Price Exclusions

- ✖ Airfare & applicable airport taxes
- ✖ Domestic air ticket Santorini-Mykonos via Athens
- ✖ Personal Incidental Expenses
- ✖ Greece Stayover Tax - Pay direct to hotel: Per Room Night 3★hotel – EUR2 /4★hotel – EUR3
- ✖ Gratuities to guide & driver: Suggest EUR5/person/day – pay direct
- ✖ Travel Insurance

Visa

Tourist visa is not required for Malaysia passport holder for stay up to 90days.

Travel Insurance (recommended)

AIG Travel Insurance provider: AIG Malaysia Insurance Berhad

21Mar22/JL

Hotel used (or similar class)

Hotel Category	Athens (3N)	Mykonos (2N)	Santorini (2N)
3★	Crystal City	Olia Hotel	Golden Star
4★	Athens Avenue	Yiannaki	Aegean Plaza

DAY	TOUR SUMMARY	
1	ATHENS – ARRIVAL TRANSFER	
2	ATHENS	(Breakfast)
3	ATHENS – MYKONOS (By ferry)	(Breakfast)
4	MYKONOS	(Breakfast)
5	MYKONOS – SANTORINI (by ferry)	(Breakfast)
6	MYKONOS	(Breakfast)
7	MYKONOS - ATHENS (By ferry)	(Breakfast)
8	ATHENS – DEPARTURE TRANSFRER	(Breakfast

Acropolis @ Athens (UNESCO WHS)

Santorini

Mykonos

DAY	TOUR ITINERARY (Subject to change)	
1	**ATHENS – ARRIVAL**	
	Upon arrival at Athens airport, meet and transfer to hotel for check in. The rest of the day at leisure.	
2	**ATHENS**	**(BREAKFAST)**
	Pick up from hotel and proceed for guided Athens sightseeing tour. Pass by the **Panathenaic Stadium, the Temple of Olympian Zeus, Hadrian´s Arch**, the Parliament and the memorial of the Unknown Soldier, the Academy, the **University the National Library** and the **Constitution Square** (Syntagma). Your tour will be followed by a visit to Acropolis, the eternal symbol of democracy, education and inspiration. Your tour will end with the visit to the impressive **Acropolis Museum** (entrance fees included). Afternoon at leisure.	
3	**ATHENS – MYKONOS (BY FERRY)**	**(BREAKFAST)**
	Early morning transfer to the port of Piraeus to take the ferry to the island of **Mykonos,** the most famous island in Greece and, with no doubt the most cosmopolitan in **Cyclades islands**. Free at leisure, you may walk through **Chora**, the old port and Little Venice.	
4	**MYKONOS**	**(BREAKFAST)**
	Enjoy free day to explore every path of the island with the **all white-washed cubic houses with blue windows**. Do not miss the chance to tale some idyllic photos at Paraportiani Church which is one of the most interesting architectural structures in Greece, located near Mykonos harbor entrance.	
5	**MYKONOS - SANTORINI (BY FERRY)**	**(BREAKFAST)**
	Morning at leisure. Transfer to the port and departure to **Santorini**. Arrival in Santorini and transfer to hotel. Rest of the day at leisure to enjoy the gorgeous view of the island which is rumored in legend to be the lost city of Atlantis. Walk in the paths of Fira, the picturesque capital of Santorini; perched high up on the edge of the Caldera and enjoy the views of the volcano, white-washed buildings, and blue domed churches.	
6	**SANTORINI**	**(BREAKFAST)**
	Day at leisure to enjoy the unique views, the black sandy beaches as well as the most romantic sunset of the world.	
7	**SANTONIRI – ATHENS (BT FERRY)**	**(BREAKFAST)**
	Morning at leisure. Midday transfer to the port and departure to Piraeus. Upon arrival you will be transferred to hotel.	
8	**ATHENS - DEPARTURE**	**(BREAKFAST)**
	Depart Athens, transfer to airport.	

HOTEL INFORMATION (guideline only)

ATHENS

3★CRYSTAL CITY HOTEL ATHENS or similar class

https://www.kollfam.gr/

84 rooms - combines elegance and urban décor with excellent customer service and a unique central location.

walking distance along with the metro station Metaxourgio, from which you can reach directly to Syntagma Square, laka and the Acropolis.

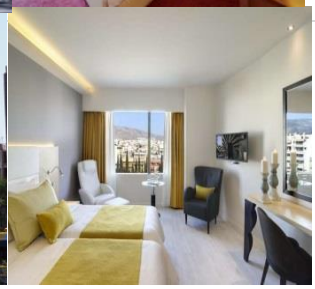

4★ ATHENS AVENUE or similar

https://www.athensavenuehotel.gr/

94 rooms - Located on Sygrou Avenue, main streets of Athens. Just outside the hotel, there is a bus station connecting you to Syntagma Square and the center of Athens. 1 km from National Museum of Contemporary Art.

SANTORINI

3★ GOLDEN STAR HOTEL or similar class

https://goldenstarhotel.com-hotel.com/

20 air-conditioned accommodations with safes and hair dryers.
The Family run hotel in Santorini Golden Star located just a few steps from the centre of Fira, the Capital of Santorini.

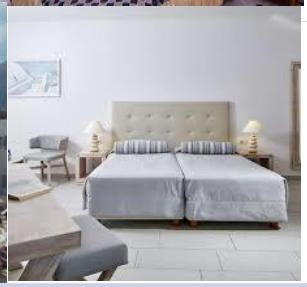

4★ AEGEAN PLAZA HOTEL or similar class

All 95 rooms offer balconies, room service and TVs with digital channels

Aegean Plaza Hotel is located 3 minutes walk from the beach. Aegean Plaza Hotel is situated within the magnificent Kamari area of Santorini 50 m from a black sandy beach

MYKONOS

3★ OLIA HOTEL MYCONOS or similar class

https://oliahotel.com/the-hotel/

31 rooms - Located nearly 1200 meters from the attractive Mykonos town as well as 500 meters from the new Mykonos port at Tourlos area.

4★ YIANNAKI HOTEL or similar class

https://www.yiannaki.gr/

45 rooms. Building painted in the traditional Greek colors of blue and white, nestling on a hill overlooking the bay of Ornos, Hotel Yiannaki is the perfect setting for your time in Mykonos island. It is well situated for a day on the beach or a night in Mykonos town.

All the pictures shown in this flyer are for illustration purpose only

TERMS & CONDITIONS

Passengers are deemed to have read, understood and accepted the following:-

Package Price

Quoted in Euro Dollar (EUR) and payment in Ringgit Malaysia (RM), subject to currency fluctuation. Validity of prices is seasonal and subject to change without prior notice. Child rates are applicable when child are occupying a room with at least two adult.

Deposit & Payment

A deposit of RM500 per person is required when booking is made. Receipt for deposit is valid for three (3) months from the date of issue. The deposit forms part of your final payment. Balance (final payment) must be made 45 days prior to departure. Failure to comply with this may result in an automatic cancellation of your reservations and forfeiture of your deposit.

Accommodation

Bedding varies from hotel to hotel, but the following usually applies:-

Single Occupancy: comprises 1 King bed
Double Occupancy: comprises 1 Queen/King Bed
Twin Occupancy: comprises 2 Double Beds
Triple and Quad Occupancy: comprises 2 Double Beds

If a rollaway bed is required, an extra charge applies. Most hotels will not put more than one rollaway in a room. Baby cots can be requested in advance and if extra charge applies, passenger must pay directly to hotel.

Gratuities

Guideline: EUR5 per person per day for driver and guide.

Hotel Check-In/Out Times

Standard check-in time is after 1500hrs and check-out is before 1100hrs

Amendment Charges

An administrative fee of RM100 will be charged for each subsequent amendment made after the confirmation. Any other cost arising from the amendment will be borne by the passenger. No amendment can be made within 15 days prior to departure. A change on the entire booking is considered a cancellation and is subject to cancellation charges.

Cancellation Charges

You may cancel your booking at any time. Cancellation must be made in writing to avoid any misunderstanding. If your cancellation is received by the Company more than 30 days prior to your departure, an administration fee of RM100 per person will be levied. If your notice of cancellation is received fewer than 30 days prior to departure, the following cancellation charges will apply:

Cancellation Received Cancellation Fee

More than 45days prior to departure : Deposit Forfeited
Between 44 to 30 days prior to departure: 10% of tour price
Between 29 to 14 day prior to departure: 50% of tour price
13 day prior to departure or on tour or no-show : 100% of tour price

Refund

No refund will be made for unused tickets or any other unutilized portion of the inclusions. Request for refund as a result of changes to the package must be made in writing and an administrative fee of RM100 per person applies in addition to the supplier's cancellation fee. Refunds are payable only through the original booking agent.

General Information

The company reserves the right to substitute or alter similarly-priced accommodation, services and itineraries when necessary and there shall be no refund in such situation.

Responsibility

The company acts only as an agent and does not manage, control or operate any suppliers of services. The Company assumes no liability for any loss, injury, damage, accident, delay or irregularity which may be caused by these events – Acts of God, natural disasters, civil & military disorders, industrial disputes and any cause beyond the reasonable control of any company or person engaged in carrying out the arrangements made.

Reservations

All reservations are subject to space availability and confirmation.

Customer's Responsibilities

• Travel Insurance – to cover medical expenses arising through illness or accident prior to or during the holiday, and loss of the holiday and loss of holiday monies, cancellation or curtailment of holiday for insurable reasons.
• Passport & Visas – to be in possession of a valid passport and whatever necessary immigration documentation may be required by the country(ies) for the duration of the holiday.

Visa

Tourist visa is not required for Malaysian passport holder for a stay of 90 days.